

# Physician Corner



April 2019

### INSIDE THIS ISSUE...

- I.T. Physician Liaisons .....2
- New Status Board .....3
- Status Board Tips and Tricks.....4-5
- Patient Pictures .....6
- New Order Sets .....6
- New Templates .....7
- Telmediq .....8
- Cerner/Meditech Feedback.....9

### *ANNOUNCEMENT!*

-The next Medical Informatics Committee meeting is on Thursday, April 17<sup>th</sup> at 12:30PM in the Boardroom.



# I.T. Physician Liaisons

## Dalar Bazik

[Dalar.Bazik@valleypres.org](mailto:Dalar.Bazik@valleypres.org)

Office phone: 818-902-5228

Mobile phone: 818-203-9084



## Crystelle Reynolds, BSN, RN

[Crystelle.Reynolds@valleypres.org](mailto:Crystelle.Reynolds@valleypres.org)

Office phone: 818-902-5228

Mobile phone: 818-371-6949

# NEW STATUS BOARD

Effective 04/09/2019

VPH will be changing from the current Meditech “Physician Rounding List” to a new “Status Board” on Tuesday, April 9, 2019 to improve functionality for providers.

Increased Functionality includes:

- Providers may add or remove patients from their “cover” list
- Clinically relevant information is pushed to providers
- Patients may be sorted per field
- Sticky Note functionality allows providers to communicate important information
- Multiple Status Boards may be created for specialty specific information

Previous Rounding List:



New Status Board:

		Inpatient		Discharged		Outpatient	
		My Cover	Recent	Service	My Cover	My Cover	Favorite Locations
Location	Name/Age/Sex	Visit Reason	New Labs	Attending			
Room/Bed	Admin Status	Problems	Imaging	Consulting			
Insurance	Name Alert	Resuscitation	Sepsis Scoring	CCD			
102 / A	TEST,TAR1 / 39 / F	TESTING	New Results	KOETTERS,PETER J...			
SELF PAY	Admitted Inpatient	Missing Patient Problem	No Definite Risk				
103 / A	TEST,TAR / 39 / F	TRANSFUSION	New Results	KOETTERS,PETER J...			
SELF PAY	Admitted Inpatient	Missing Patient Problem					
120 / A	TEST,KRISTINAICU / 39 / F	Congestive heart failure		MECHOSO,DIEGO A			
SELF PAY	Admitted Inpatient						
170 / D	TEST,SURG3 / 59 / F	CHEST PAIN	New Results	MECHOSO,DIEGO A			
SELF PAY	Admitted Inpatient	Venous thromboembol...	11	ROKAW,JOSHUA A ...			
170 / E	TEST,DIEGODALAR / 68 / F	APPENDICITIS	New Results	MECHOSO,DIEGO A			
SELF PAY	Admitted Inpatient	Missing Patient Problem					

# STATUS BOARD

## Tips & Tricks

### Adding Providers to Cover List

Select [Cover Selections] located on the bottom of the Status Board.

		MECHOSO,DIEGO A
Congestive heart failure		
		MECHOSO,DIEGO A
Missing Patient Problem		

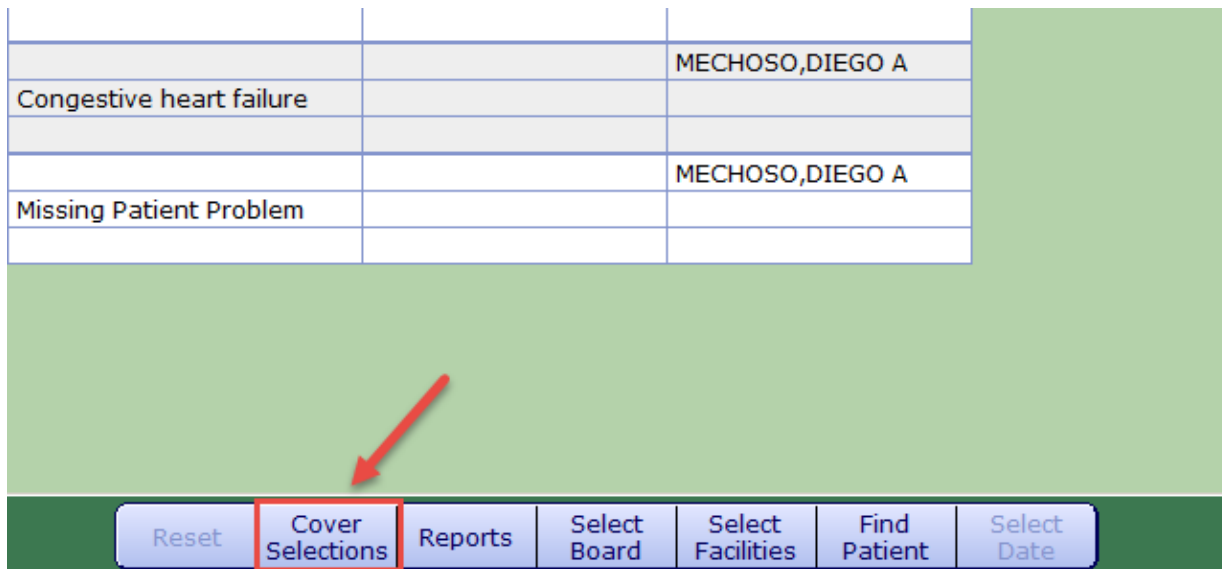

Begin typeahead to search for provider. Select provider's name and click [Ok] located on bottom right corner of page. All patients on selected provider's list will appear on personal cover list.

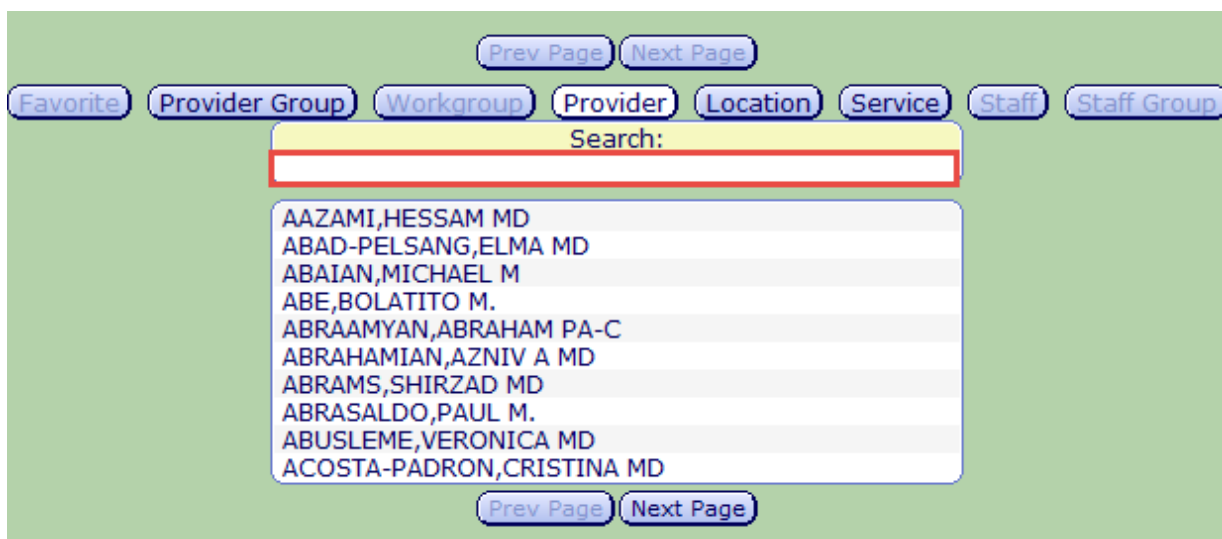

Prev Page Next Page

Favorite Provider Group Workgroup Provider Location Service Staff Staff Group

Search:

AAZAMI,HESSAM MD  
 ABAD-PELSANG,ELMA MD  
 ABAIAN,MICHAEL M  
 ABE,BOLATITO M.  
 ABRAAMYAN,ABRAHAM PA-C  
 ABRAHAMIAN,AZNIV A MD  
 ABRAMS,SHIRZAD MD  
 ABRASALDO,PAUL M.  
 ABUSLEME,VERONICA MD  
 ACOSTA-PADRON,CRISTINA MD

Prev Page Next Page

# Adding Patients to Cover List

**Identify a Medical Record**  
Medical Records Search

Name: \_\_\_\_\_  
Social Security Number: \_\_\_\_\_  
EMR Number: \_\_\_\_\_  
Medical Record Number: \_\_\_\_\_  
Account Number: \_\_\_\_\_  
Date of Birth: \_\_\_\_\_  
Sex: \_\_\_\_\_  
Mother's Name: \_\_\_\_\_  
Inpatient Location: Icu/Tel Overflow

Search By:  Active Inpatients  All Patients

OR

**Inpatient Bed Search**  
Source: Valley Presbyterian Hospital TEST5.67  Facility: \_\_\_\_\_  
Room: \_\_\_\_\_  Bed: \_\_\_\_\_

**1** → Any Record

**2** → [Form Fields]

**3** →

1. Click [Any Record] located on top right of screen.

2. Enter inpatient location or search with patient's name, account number, or medical record number.

3. Click [OK]

<input checked="" type="checkbox"/>	TEST,TAR12 3/1/84	35 / F M000012403	119 / A Valley Presbyterian Hospital	V00000128561 Intensive Care 1ST Flr Main
<input checked="" type="checkbox"/>	TRN190323,ICU01 1/12/45	74 / F M000012734	129TB / A Valley Presbyterian Hospital	V00000131912 Intensive Care 1ST Flr Main
<input type="checkbox"/>	TRN190323,ICU02 4/12/58	60 / F M000012748	129TB / B Valley Presbyterian Hospital	V00000132050 Intensive Care 1ST Flr Main
<input checked="" type="checkbox"/>	TRN190323,ICU05 6/12/67	51 / M M000012784	129TB / E Valley Presbyterian Hospital	V00000132415 Intensive Care 1ST Flr Main
<input type="checkbox"/>	TRN190323,ICU06 1/1/1920	99 / F M000012798	129TB / F Valley Presbyterian Hospital	V00000132555 Intensive Care 1ST Flr Main

**1** → [Selected Rows]

**2** →

1. Select patients to add to cover list

2. Select [Add to Cover]

# Removing Patients from Cover List

Access patient cover list.

<input checked="" type="checkbox"/>	Intensive Care 1ST Flr ... 117 / A Day: 24	TEST,TAR10 / 35 / F Admitted Inpatient	Missing Patient Problem	VADGAMA,SANJAY ...
<input checked="" type="checkbox"/>	Intensive Care 1ST Flr ... 118 / A Day: 24	TEST,TAR11 / 35 / F Admitted Inpatient	Missing Patient Problem	VADGAMA,SANJAY ...
<input checked="" type="checkbox"/>	Intensive Care 1ST Flr ... 119 / A Day: 24	TEST,TAR12 / 35 / F Admitted Inpatient	Missing Patient Problem	VADGAMA,SANJAY ...

**1** → [Selected Rows]

**2** →

1. Select patients to remove from cover list

2. Select [Remove]

# New EMR Features

## Patient Pictures

New Meditech feature will display the patient's picture in the upper right-hand corner of the screen. Providers can see the patient photo from any application (PDOC, POM, Med Reconciliation, Discharge, and Problem List) launched throughout the EMR.

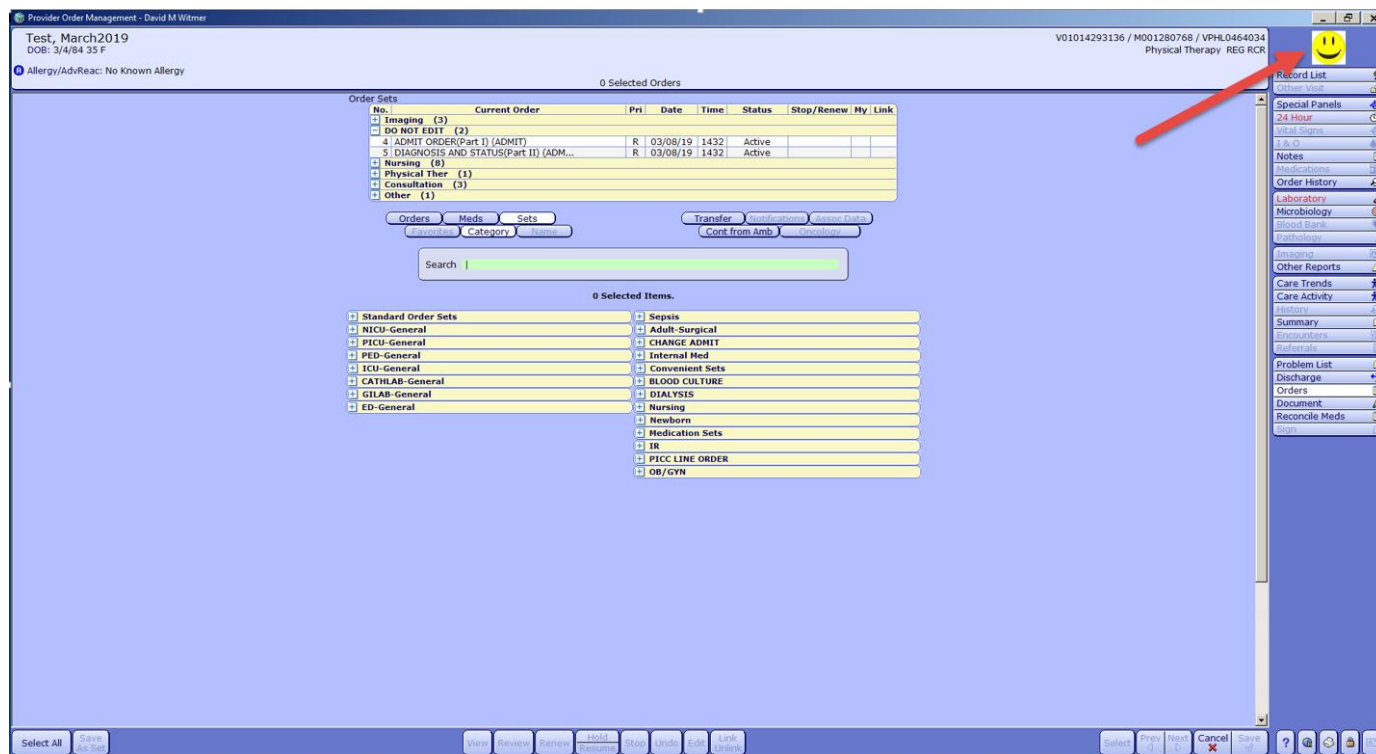

## New Order Sets

**Code Stroke** - found in the Internal Med Order Group, to assist in the work-up and management of acute strokes in the inpatient setting

**ICU Acute Hemorrhagic Stroke** - revisions made to this set can be found in the ICU-General Order group

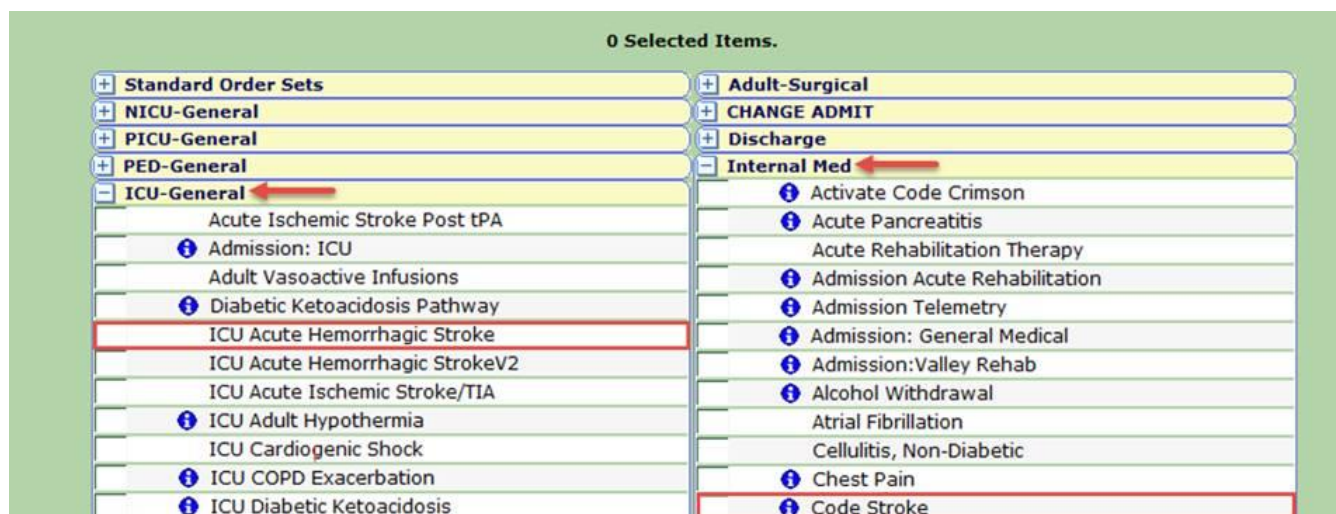

## New Templates

Consult Initial Nephrology, and Consult Follow-up Nephrology

Consult Initial Cardiology, and Consult Follow-up Cardiology

Consult Initial Neurology, and Consult Follow-up Neurology

### New Functionality:

- Physicians now may directly edit mid-level provider notes prior to signing. Meditech saves all versions.
- Date/Time editing is now incorporated into the Consult Date/Type/Reasons for improved visibility.
- CC: functionality is now included in the Assessment/Plan section for improved visibility.
- Labs will appear in the Objective Section.

[-] Consultation Date/Type/Reason	
Admit Date/Time	Jan 21, 2019 at 16:21
Initial Consult Date	1/21/19
Type of Consult	Cardiology
Reason for Consultation	
Requesting Provider	<a href="#">EDIT</a> KOETTERS,PETER J MD
Date/Time of Note	DATE: 1/24/19 TIME: 10:56
[-] 24 HR Interval Summary	

### Design of Assessment/Plan Section:

- The Hospital Course section carries forward via (Demo Recall) information from initial notes through all the follow-up notes.
- The Problem(s) List is included for those that prefer to use the Problem List and take advantage of the qualifiers imbedded in the system.
- The Assessment/Plan (Daily) is designed for any daily documentation that does not require forwarding to subsequent notes.
- These three options are designed to offer flexibility to providers, in line with VPH's Electronic Documentation Policy.

[-] Assessment/Plan	
Hospital Course (Demo Recall)	<a href="#">EDIT</a>
<a href="#">[-] Problems</a>	
Assessment/Plan (Daily)	<a href="#">EDIT</a>
Cont'd Hospitalization Reason	
CC:	<a href="#">EDIT</a>



Telmediq is a secure healthcare communication system that allows physicians to exchange text messages, voice messages, and images with other providers.

The application is available for all of our physicians and can be downloaded from the App store if you are an iPhone user or the Play Store if you are an Android user. Once the application has been downloaded, please use your email address provided to the Medical Staff Office and your personal VPH network password to sign in.

*Please contact the Physician Liaisons at ext. 5228 for any Telmediq assistance.*

## Meditech/Cerner Feedback

As VPH roadmaps its I.T. needs, we want to be sure that our Electronic Health Record (EHR) supports our goals for our patients and hospital. Your input is critical to this process. Both Cerner and Meditech have been on site presenting their formal demos. Meditech has a completely new solution - very different from our current system. Cerner is, of course, well known in the LA hospital market. Is our existing system adequate? If not, what would be the most important factor to you in improving care? What is most important to you from an EHR? Is it usability, documentation, ordering, real time notification of change in patient status, clinical decision support, integration of HIM notifications or something else? All feedback is appreciated.

Please email all EMR feedback to [emrfeedback@valleypres.org](mailto:emrfeedback@valleypres.org) or contact the Physician Liaisons at 818-902-5228. Chief Medical Informatics Officer, Dr. Diego Mechoso, can also be reached at [Diego.Mechoso@valleypres.org](mailto:Diego.Mechoso@valleypres.org).