



Being Vital

2018 Annual Report



This Valley is not just an area of operation. It's our home. And its people are not just patients. They're our friends, our partners, our community.

We are a 350-bed community hospital dedicated to the health and wellbeing of the San Fernando Valley.

So we build the facilities and services specifically focused on meeting the needs of our community. We help our patients manage and improve their health by providing access to a wide array of health care services and encourage a culture that listens intently to care more effectively.

At Valley Presbyterian Hospital we are proud to be...

Vital for access, Vital for growth, Vital for life.

Valley Presbyterian Hospital

This Valley is Vital.

An asset for our community.



As a vital health resource to the San Fernando Valley since 1958, Valley Presbyterian Hospital has been providing excellent care to the community for over 60 years. As the only independent, nonprofit hospital in the Valley, we are committed to meeting the needs of our patients and continuing to grow with those needs.

2018 was a great example of how we have adapted to meet the needs of those we serve. Towards the end of the year, we completed our Emergency Department renovation project, which accommodates 10 more treatment beds, enabling physicians to treat more patients with greater effectiveness. At an average rate of 4-5 patients per day, per bed, that's up to 50 additional patients per day and more than 18,000 over the course of a year. We understand that our patients are not numbers – they're part of our extended family, and the reason we are here.

Our commitment to providing the community with high-quality care and services is embodied by our Board of Directors, our 1,600 employees and our Medical Staff of more than 500 physicians.

We experienced several accomplishments in 2018, and we are proud to highlight some of those achievements in this year's annual report. We understand that serving our community is only possible through our network of local partners, donors, physicians, and our team of excellent caregivers. We continue to be deeply grateful to our patients for entrusting us with their care, and all of those that help in the delivery of high-quality healthcare. Together, we make a difference in the lives of those we serve and remain intently focused on providing excellence in all we do.

Kevin Rice, MD
Chief of Staff

Gregory L. Kay, MD
Chairman of the Board

Gustavo Valdespino
President & CEO

Providing services our community needs most.

Patient Story

Being a nurse during the holidays can be difficult. Patients want to be home and experience the warmth of traditional holiday surroundings with family and friends. Hopefully being in the hospital during the holidays is for happy reasons like the birth of a child, but more often than not, patients are facing the holidays with heavy hearts and long roads of healing ahead.

This past holiday season was especially difficult for a patient and her family that was staying in the Pediatric Unit at Valley Presbyterian Hospital. The patient's nurse, Jackie, overheard a family member talking to the patient's physician regarding some financial struggles the family was facing.

Jackie responded by purchasing a Christmas tree and decorating it to help this family with a joyful celebration. Harmony, Child Life Specialist, and the VPH Pediatric staff worked in tandem with Jackie to provide gifts and donations for the children in this family. Jackie's generosity brought this family to tears, and they were overcome by the joy of the season.

"Jackie is more than a nurse, we are calling her our Christmas angel," said one family members. "She gave our daughter all that she wanted this year. Her wish was for a Christmas tree. Jackie went out of her way and gave beyond her responsibility. I guarantee this is something you do not often see."

Jackie and the team demonstrated genuine compassion and generosity by helping to facilitate a joyful holiday despite difficult circumstances. Listening and responding with an open heart and mind is the true holiday spirit in action.



Acute Rehabilitation Services

We provide patients with acute rehabilitation needs with an interdisciplinary team that delivers holistic, patient-centered care. Led by a board-certified physical medicine and rehab physician, the team includes 24-hr on-call nurses, physical therapists, a neuropsychologist, and a broad range of specialists.



Amputation Prevention Center

Our Center is one of the few facilities nationwide that brings together the interdisciplinary expertise of vascular and podiatric surgeons with limb-salvage and wound-management specialists in a state-of-the-art setting.



Children's Services

We provide compassionate and specialized pediatric care. Each member of our pediatric care team shares a family-centered approach to providing the treatment and support needed for positive outcomes. We are equipped to serve the individual health care needs of children from newborn to age 18.



Emergency Services

With several designations, our emergency services continues to demonstrate our commitment to excellent care. As a certified cardiac receiving center for heart attack patients, our specialists collaborate to provide critical care within 90 minutes of the onset of chest pain. In addition, our facility is a certified Primary Stroke Center. We have a dedicated stroke-focused program staffed by qualified, specially trained medical professionals who use advanced technologies to act quickly and save lives. Our Emergency Department is also designated as an Emergency Department Approved for Pediatrics, with expedited and specialized care for pediatric patients.



Heart & Vascular Services

We offer a full range of cardiac services to quickly and accurately diagnose and treat patients suffering from critical heart and vascular conditions. An expert, multidisciplinary medical team is dedicated to acting quickly and saving patients' lives.



Maternity Services

Our Maternity Services Department delivers more babies than any other hospital in the San Fernando Valley. We offer a family-centered approach and are dedicated to providing comfort and support through the journey of pregnancy, birth and early parenthood.

Emergency Department Renovation

The closing of 2018 proudly marked the completion of our Emergency Department renovation. The renovation occurred in five construction phases, over the course of three years. Without interruption of care to our community, Valley Presbyterian Hospital increased capacity, upgraded infrastructure and improved patient comfort so the nearly 70,000 emergency patients and their families that rely on us each year have a chance for better outcomes.

The expansion resulted in 10 more treatment beds, enabling physicians to treat more patients with greater effectiveness. At an average rate of 4-5 patients per day, per bed, that's up to 50 additional patients per day and more than 18,000 over the course of a year.





Outpatient Services

We offer many outpatient services through our general and gastrointestinal laboratories, Radiology/Imaging Department and therapy programs, including occupational, physical, respiratory and nuclear medicine.



Surgery Services

We provide a broad range of surgical services representing a wide array of specialty areas. Our physicians and surgical services staff have the tools and advanced technology they need to perform a full range of surgical procedures and to deliver the highest quality of care.



Valley Hip & Knee Institute

We specialize in the latest joint replacement techniques and minimally invasive procedures, helping patients to regain their mobility and resume the activities they love. Together with a dedicated care team, our orthopedic specialists quickly get patients back on their feet.



Wound & Hyperbaric Center

Our expert, multidisciplinary wound care team is dedicated to helping chronic wounds heal where traditional methods have failed. Treatments include advanced diagnostic testing, debridement, advanced wound-dressing technology, negative pressure therapy and many other techniques and technologies.

Patient Story

Receiving the news that you have cancer is a difficult experience. When one of our patients was diagnosed with follicular lymphoma cancer, she was feeling overwhelmed, anxious, and afraid. She was left wondering how she would cope with the days ahead.

Our patient was overwhelmed due to her lack of knowledge of her disease. When faced with her third round of intense and delicate chemotherapy, she was pleased when her nurse, Imelda helped keep her informed and calm throughout the process.

"Imelda was extremely knowledgeable, and she shared information in a compassionate manner," said Roberta. "She even changed her schedule to see me through the third round of treatments."

Imelda has been working at VPH since 2005. Imelda is known for her ability to teach and involve families in the plan of care. She maintains a positive attitude and is a great mentor for new team members. Her passion for nursing and educating patients and their family members has been recognized on numerous occasions.

As a result of the compassionate care provided to Imelda, she felt so compelled to nominate Imelda for the Daisy Award, which she was awarded in September 2018. By definition, compassion is an inherent quality or trait that enables a nurse to discern the individual needs of each patient.

"I came to the hospital frightened because I was recently diagnosed with cancer, and I was overwhelmed and did not have any knowledge of my disease. But, I was blessed to have Imelda as my nurse."



Always putting patients first
How our team exemplifies
excellence in all that they do

Going the extra mile for our patients.

Among the Valley Presbyterian Hospital's most cherished goals is the cultivation of mutual respect among employees, in a work environment they can be proud of. Our Rewards and Recognition programs serves to highlight the excellence that exists in all areas and job functions across the Hospital. VPH provides many ways of acknowledging co-workers and peers.

2018 Josie King Winners

The Josie King Foundation Hero Award recognizes individuals who exemplify a culture of safety including contributing to moments of excellence and addressing "near misses."

Rosario Conti, RN, BS and Tempa Figueroa, RN, BSN
Acute Care Services, Specialized Medical Unit

On September 17, 2018 Nurses Rosario "Rosie" Conti and Tempa Figueroa were working on the Specialized Medical Unit. At approximately 2:30 PM Rosie heard a gagging sound coming from a patient's room. She ran to the room and saw the patient with a patient belongings bag over his head. Rosie called for assistance and Tempa responded.

Both jumped into action. The patient had wrapped a phone cord around his neck and had the plastic patient bag over his head. The Nurses struggled to remove the cord because it was knotted and tied around his neck, all the while the patient was pushing and slapping at the nurses. Simultaneously, they pulled the plastic bag apart so the patient could breathe, they then removed the cords from his neck and provided aid.

Because of the nurses quick response and fast actions they saved this patient's life. Nurse Conti and Figueroa deserve the Josie King Award. This patient is alive because of their actions.



Tempa Figueroa and Rosario Conti

2018 DAISY Winner

The DAISY Award is an international program designed to recognize nurses who go above and beyond to provide compassionate care.

Talia Kogan, RN, BSN
Acute Care Services, Orthopedics/Oncology

April 2018's DAISY® award is presented to Talia Kogan, RN, BSN, nominated for treating a patient like a beloved family member. Under Talia's expert care, a patient's anxiety and pain was well managed. Out of deep respect for her nurse, this patient wrote a wonderful testimony about her experience with Valley Presbyterian Hospital:

"Since my surgery, I have been in so much pain. The night shift came and went, and Talia was advised of my situation. Throughout the day, my pain got worse and I even threw up on my bed and the floor. I called Talia several times for many reasons, and each time she came into my room with a smile. I felt so bad, but each time she made me feel special. Not once did I feel uncomfortable or embarrassed. She talked with me and did not rush off because someone else called her. She explained everything so clearly that I understood it. She helped me to realize that I had surgery yesterday, and that I was not going to be at 100%.

I told Talia that she reminded me of my sister-in-law and her response was, 'I hope it's in a good way.' I told her 'yes, I love her. She is caring and has the most wonderful aura about her.' Talia showed me just how much she cared about my well-being. I did not feel like another assignment, I felt like I was the assignment! She was GREAT!"

Addressing the patient in this manner, demonstrated true compassion. By definition, compassion is an inherent quality or trait that enables a nurse to discern a need, provide comfort and help a patient feel safe and valued, like she was cared for by a family member that she dearly loved. Talia was an exemplar of this type of genuine compassion.



Talia Kogan and Martha Wall

2018 Service Excellence All Star Winners

The Service Excellence All Star program encourages patients, their loved ones and fellow employees to express their gratitude to our employees who demonstrate our Core Values and our Vision of "Excellence in all we do."

Marti Wall

Marti is always a great person to work with and always gets the job done.

Marti has an extremely helpful and caring disposition which is a plus when dealing with a variety of quality tasks and projects. We enjoy tremendously to work with someone like Marti that provides a quality environment and extreme collaboration.

Building strong and lasting connections.



Health Fair - October 13, 2018

900+

Total attendees

146

Children attended a community education activity

1,458

FREE health screenings

140

Hospital employees volunteered

Community Benefit

Each year, Valley Presbyterian Hospital contributes to the community in many ways.



\$4,590,009

Uncompensated charity care

\$3,952,554

Direct community support

18,900

People impacted through VPH Community Benefit Programs

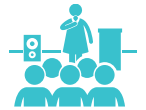

5,575

People attended community education classes



94%

Mothers breastfed their infants in the hospital through First 5 LA's Welcome Baby Program

Compassion in Action

In Fiscal Year 2018, 213 VPH employees performed 1,388 community volunteer hours through 25 community agencies and activities. Some examples of activities include feeding the homeless, conducting free community health screenings, collecting food and clothing for the homeless, and donating toys to children during the holiday season.

35

Community partnerships

We are pleased to acknowledge our local partners, whose efforts we have supported through leadership and collaborative community engagement to improve the health of the San Fernando Valley.

- Amateur Radio Emergency Service
- California State University, Northridge
- College of the Canyons
- Community Foundation of the Valley
- Covered California
- Eisner Health
- El Nido Family Centers
- Encino Chamber of Commerce
- Greater San Fernando Valley Chamber of Commerce
- Hope of the Valley Rescue Mission
- Justice Armand Arabian Awards
- LA Best Babies Network
- LA Family Housing
- LA Valley College
- Leukemia & Lymphoma Society
- Los Angeles Daily News
- Los Angeles Pierce College
- Los Angeles Police Department
- MEND (Meet Each Need with Dignity)
- Mid Valley YMCA
- Mt St Mary's College
- Northeast Valley Health Corporation
- ONEgeneration
- Ovarian Cancer Coalition of Greater California
- Pacoima Beautiful
- San Fernando Valley AACRN
- SoCal Assoc of Hospital Development
- Social and Environmental Entrepreneurs
- Tierra del Sol
- Valley Community Care Consortium
- Valley Community Healthcare
- VEA (Valley Economic Alliance)
- VEDC Women's Business Center
- VICA (Valley Industry and Commerce Association)
- West Coast Sports Medicine Foundation

Investing in a sustainable foundation.

Valley Presbyterian Hospital Foundation 2018 Board of Directors

Anthony “Tony” Tartaglia
Regional Affairs Manager, Northern
Region
Southern California Gas Company
Chairman of the Board

Keven Steinberg, Esq.
Partner, Steinberg Law
Vice Chairman of the Board

Merryll Mc Elwain
Wealth Director, BNY Mellon Wealth
Management
Treasurer

Diana Sanchez
Director of Public & Community Relations
Los Angeles World Airports – Van Nuys
Secretary

David Fleming, Esq.
Senior Advisor to State Senator
Robert Hertzberg
Inaugural Chairman of the Board

Pegi Matsuda
Foundation President,
Valley Presbyterian Hospital

Nicholas Di Domenico, MD
Valley Internal Medicine &
Nephrology Medical

Jennifer L. Garcia
Senior Financial Advisor, Senior Vice
President-Investment, Wells Fargo
Advisors

Carol Kim
Vice President of Community
Investments and Public Affairs,
Health Net

Rochelle Nakajima
Director, SingerLewak LLP

Antonio Pizano
Vice President,
CDC Small Business Finance

Angie Weber
First Vice President – Healthcare Services
CBRE

Gustavo Valdespino
President & Chief Executive Officer,
Valley Presbyterian Hospital

Expanding our circles of support.

Legacy Circle

Patron
Robert I. Schueler

Benefactor
Jean & David*/** Fleming

Friends
Betty & Arthur D. Aston
Lelah B. Balmagia
Robert H. Dilworth
Rose & William W. Edwards
Marianna Fuller
Victor Gehrig
Martha E. Hand
Harry Hodgson, Jr.
Mabel & Cecil Love
Constance & John F. Mann
Pegi Matsuda**/** & Larry Haworth
Evelyn & John Pertusati
Martha & Richard D. Poast
Myrtle & Russell Quisenberry
Barney C. Ruben
Martha & Robert D. Selleck
Carol & Stuart Solomon
Othmar J. Steioff
Crystal & Roland Tuipin
Patricia & Donald Van Atta

President's Circle

Gold: \$50,000 and above
David L. & Marion Dennis
Jean & David */** Fleming
Rini-Sultana & Gustavo*/**/** Valdespino

Silver: \$20,000-\$49,999
Pegi**/** Matsuda & Larry Haworth

Bronze: \$5,000-\$19,999
Chris & Lori*** Cardle
Deborah Gac***
Judie Stein Friedman - In Memory of Ira Friedman, MD

Friends of the Physician Circle: \$1,000 - \$4,999
Bill & Marie Allen
Jeffrey*** & Linda Allport
George Andros, MD
Jeffrey & Lori*** Burnell, PhD., RN
Ellen G. Riley*
Richard A. Hudson
Korey & Janice*** Klostermeier
Robert C. Myrtle, PhD*
Michael A. Robbins
Douglas Solorzano
Dr. Clyde*** & Mrs. Suzanne Wesp

Physician Circle

Gold: \$10,000 and above
Anonymous
Emergent Medical Associates
Dennis Kasimian, MD

Silver: \$2,000-\$9,999
Ronald J. Belczyk, DPM
Nicholas Di Domenico, MD**
Peter J. Koetters, MD*
Thomas J. Lomis, MD
Mid Valley Pulmonary Medical Group
Brian Ostick, MD*
Ganesh Pandian, MD*
Renaissance Imaging Medical Associates, Inc.
Kevin Rice, MD*
TMI Pathology Associates
Tri-Valley Neonatal Medical Group, Inc.
Valley Internal Medicine & Nephrology Medical Group

Bronze: \$500-\$1,999
Lazaro Alonso, MD
Bassam K. Bejjani, MD
Ashwani Bhardwaj, MD
Kenneth L. Buch, MD
James Burks, MD
Shahram Farahvash, MD
Hany Farid, MD
Richard D. Ferkel, MD
Heshmat Foroohar, MD
Jason Greenspan, MD
Benjamin E. Lesin, MD
Graham J. Mouw, MD
Pediatric Hospital Care Associates
Llorens Pembrook, MD
Sridhar Ramachandran, MD
Mark S. Romoff, MD
Sylvain Silberstein, MD
Balbir Singh, MD
Sukshma R. Sreepathi, MD*
Kevin Teehee, MD
Charles Weidmann, MD
Liva Yates Gritton, MD

*Governing Board Member
**Foundation Board Member
***Employee

Corporate Circle

Gold: \$10,000 and above
Anthem, Inc.
Barlow Respiratory Hospital
California State University, Northridge
Dume Wolverine Foundation
Layton Construction Company, LLC
Los Angeles World Airports - Van Nuys
Payden & Rygel Investment Management
Preferred Partners Insurance Agency
The Fulcrum Group

Silver: \$5,000 - \$9,999
Community Family Care, IPA
Conifer Health Solutions
Cross America Financial, LLC
Engage
Health Care LA, IPA
Howe Bonney & Associates
JT Construction Group, Inc.
Kindred Healthcare
Lockton Insurance Brokers, LLC
Medline Industries, Inc.
MedPOINT Management
MetLife
Moss Adams LLP
Preferred IPA of California
RBB Architects Inc.
Seyfarth Shaw LLP
Strategic Building Services
Windsor Terrace Healthcare Center

Bronze: \$1,000 - \$4,999
Accuretta, Inc.
Ascom
Care 1st Health Plan
CBRE
Chandler Partners
Child Care Resource Center
Child's Play
City National Bank
CloudWave
Columbia Steel, Inc.
Crothall Healthcare Facilities
Delta Health Systems
Dummit, Buchholz & Trapp
Dynamics Orthotics & Prosthetics
Eisner Health
El Nido Family Centers
Essential Biologics, Inc.

Forward Advantage, Inc.
Gallagher Benefit Services, Inc.
Geva Construction, Inc.
Greenberg & Bass
HealthCare Partners
Healthcare Revenue Management Group
Heritage Provider Network/Regal Medical Group
Hooper, Lundy & Bookman, P.C.
Imprivata
Interstate Rehabilitation Services
James + Gable Insurance Brokers, Inc.
Joe's Auto Parks
LA Care Health Plan
Lancaster Pollard
Littler Mendelson Foundation, Inc.
Los Angeles Daily News
Los Angeles Valley College
Martin Financial Services
Mike's Roofing & Building
Moore & Associates
Northeast Valley Health Corporation
OneLegacy
Pacific Aviation Development, LLC
Paul Davis & Alberta Bellisario Insurance Services
PGT Education Inc.
Proficio, Inc.
Remedy Home Healthcare
Richard Katz Consulting
RICOH
RxBenefits
Sacramento Technology Group
Savely Healthcare Architects
Semptra Employee Giving Network
SoCal Spine, Inc.
Sodexo, Inc. & Affiliates
Steinberg Law
Studer Properties
Tech Electric
Tierra del Sol
Vizient Inc.
Wells Fargo Bank

Goal Getters

We believe our 1,600 employees are one of our greatest assets, and we are grateful to have more than 1000 who generously give back to the hospital through our Goal Getters employee giving program. Collectively, these dedicated employees represent one of the hospital's largest donors. Through the financial support of our Goal Getters program, the hospital has funded equipment and programs that make a difference in the health and well-being of the patients we serve.

Grants

First 5 LA
Health Net Foundation
Jack R. Walter Foundation
Southern California Gas Company
The Stanley and Joyce Black Family Foundation
Weingart Foundation
Wells Fargo Foundation



5th Annual Celebration of Excellence Left to right: Hospital President & CEO Gustavo Valdespino, with community honoree California State University, Northridge represented by Dr. Dianne Harrison, physician honoree Dr. Dennis Kasimian, and governing board member Dr. Gregory Kay.

Caring for the business of healthcare.

The following data presents financial, operational, and utilization statistics over a 12-month period, ending with December 31, 2018.

2018 Use of Funds

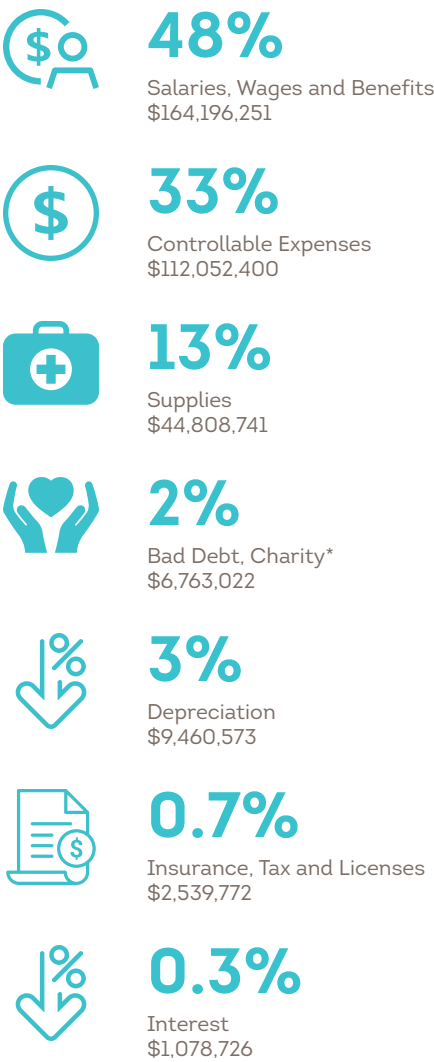

2018 Key Statistics

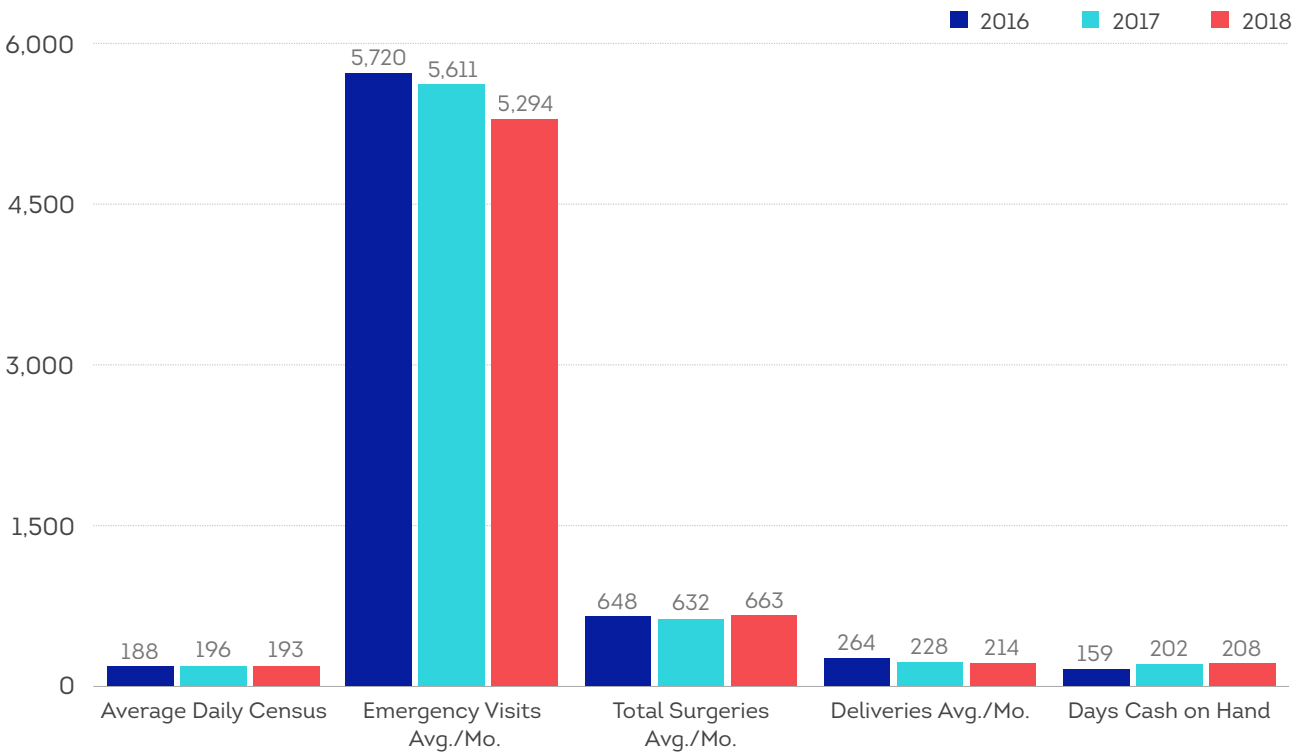



Our Mission

To improve the quality of health in the San Fernando Valley

Our Vision

Excellence in all we do

Core Values

- Demonstrate dignity and respect for all individuals
- Deliver compassionate and patient-centric care that addresses diverse cultural needs
- Create and maintain a quality environment that allows physicians and employees to succeed
- Show pride in providing community-based health care
- Promote trust and transparency
- Encourage collaboration in the workplace

Governing with a clear mission.

Board of Directors

- Gregory L. Kay, MD, Chairman of the Board
Community Representative

David W. Fleming, Chairman Emeritus
Special Advisor, Office of State Senator
Robert Hertzberg

Kevin M. Rice, MD, Chief of Staff
Medical Director of Radiology,
Valley Presbyterian Hospital

David Adelman, Secretary
Partner, Greenberg & Bass, LLP

Alex Guerrero, Treasurer
Chief Development Officer, VEDC

Dan Chandler
President, Chandler Partners
- Dianne F. Harrison, PhD
President, California State University,
Northridge

Luca Jacobellis
President, Cal Net Technology Group

Peter J. Koetters, MD
Physician, Valley Presbyterian Hospital

Matthew Mischel, MD
Physician, Valley Internal Medicine &
Nephrology Medical Group

Todd D. Moldawer, MD
Physician, Southern California Orthopedic
Institute (SCOI)
- Robert C. Myrtle, DPA
Professor Emeritus, University of Southern
California

Ganesh Pandian, MD
Medical Director of Cardiology,
Valley Presbyterian Hospital

Ellen Riley
Senior Vice President, Kaufman, Hall &
Associates, LLC

Gustavo Valdespino
President & CEO,
Valley Presbyterian Hospital

Executive TEAM

- Gustavo Valdespino
President & CEO
- Lori Cardle
Senior Vice President of Operations
& Chief Operating Officer
- Janice Klostermeier
Senior Vice President &
Chief Financial Officer
- Clyde Wesp, MD
Senior Vice President and Chief
Medical Officer
- Lori Burnell, RN, PhD, NEA-BC
Senior Vice President &
Chief Nursing Officer
- Pegi Matsuda
Foundation President & Senior Vice
President of Community Relations
- Jeff Allport
Vice President & Chief Information
Officer
- Deborah Gac
Vice President of Human Resources

Medical Executive Committee

- Medical Staff Officers
- Kevin M. Rice, MD
Chief of Staff
- Peter J. Koetters, MD
Vice Chief of Staff
- Brian J. Ostick, MD
Secretary/Treasurer
- Members at Large
- Farshad Malekmehr, MD
- Sanjay V. Vadgama, MD
- James R. Higgins, MD
- Michael A. Polisky, MD
- Nellie R. Ekmekjian, MD
- Borna Solomon, MD
- Medical Departments
& Representatives
- Division of Anesthesiology
Shahram S. Farahvash, MD
- Division of Cardiology
Michael N. Hakimi, DO
- Department of Emergency Medicine
Brian J. Ostick, MD
- Department of Medicine
Kalpesh S. Patel, MD
- Department of Obstetrics/Gynecology
George M. Delshad, MD
- Department of Pathology
Dennis Kasimian, MD
- Department of Pediatrics
Diego A. Mechoso, MD
- Division of Radiology
Kevin M. Rice, MD
- Department of Surgery
Samuel Kashani, MD

Quality and Patient Safety

Valley Presbyterian Hospital has embarked on a journey to increase safety and quality for the populations we serve. We are committed to providing our patients with the best quality of care and outcomes possible. As part of our dedication to quality and safety, we constantly work to refine and improve our processes, while being transparent.

Our teams have integrated performance improvement teams and work groups that develop evidence-based strategies and interventions. At the same time, we continue to monitor performance to demonstrate effectiveness of our interventions.

Valley Presbyterian Hospital is accredited by DNV Healthcare, the leading accreditation company of hospitals in the U.S. DNV integrates ISO 9001 quality compliances with the Medicare conditions of participation. This accreditation helps lay the foundation for quality management, and validates our commitment to excellence.

In addition to our hospital accreditation, we are recognized regionally for our cardiac care and STEMI receiving center, enabling

us to care for heart attack patients within the critical 90 minutes of an episode, 24/7; being a Certified Primary Stroke Center, providing immediate access to a neurologist and rapid treatment; our Pediatric Medical Center Designation, allowing our team of specialists to provide a higher level of care; and our Emergency Department Approved for Pediatrics (EDAP) designation, meaning that we have specialized pediatric teams who are ready at a moment's notice to assemble, triage, and fast-track children to get them care they urgently need.

We have started on our journey to be a Magnet recognized designation. As the highest honor in American nursing, we look forward to joining the 6 percent of the country's hospitals in achieving this recognition.

While our range of acute-care services and expertise has continued to expand, we remain a community-based hospital at heart. As one of the Valley's only independent, non-profit, and locally governed institutions, we provide an exceptional level of care that responds to the needs of our community.

Outcome Measures: Lower is Better	CLABSI	Colon SSI	NTSV	Sepsis Mortality	VTE
Valley Presbyterian Hospital	0.43	1.30	25.30	20.90	0.00
California Level	0.87	0.95	24.90	14.90	3.00
National Level	1.00	1.00	25.70	25.00	2.00
Measure Period	10/01/2016-09/30/2017	10/01/2016-09/30/2017	01/01/2016-12/31/2016	01/01/2017-12/31/2017	10/01/2016-09/30/2017

Program Status Measures:	
<input checked="" type="checkbox"/> Yes <input type="checkbox"/> No <input type="checkbox"/> Not a maternity hospital	This hospital has a Maternity Safety Program in place. A maternity safety program provides a coordinated approach and emergency response to risks associated with pregnancy and childbirth.
<input checked="" type="checkbox"/> Yes <input type="checkbox"/> No	This hospital has a Sepsis Protocol in place. A sepsis protocol provides guidance for a coordinated approach to identification and treatment of an infection and inflammatory response which is present throughout the body.
<input checked="" type="checkbox"/> Yes <input type="checkbox"/> No	This hospital has a Respiratory Monitoring program in place. Respiratory monitoring provides guidance for assessment of risk of respiratory depression, and includes continuous monitoring of breathing and functioning of the lungs and circulatory system when indicated.

Outcome Measure Definitions:

CLABSI - Central line-Associated Blood Stream Infection: A serious infection that occurs when germs enter the bloodstream through a central line. A central line is a special intravenous catheter (IV) that allows access to a major vein close to the heart and can stay in place for weeks or months. The value shown above is a Standardized Infection Ratio (SIR), which is the ratio of observed-to-expected infections during the measure period. SIRs below 1.00 indicate that the observed number of infections during the measure period was lower than would be expected under normal conditions, whereas values above 1.00 indicate that the observed number of infections was higher than expected. Limitations: In the calculation of the Standardized Infection Ratio (SIR), the CDC adjusts for differences between hospitals. However, patient risk factors are not taken into account. These patient-specific variables (e.g., poor skin integrity, immunosuppression) can increase the risk of developing a central line infection. Hence, the SIR for hospitals that care for more medically complex or immunosuppressed patients may not be adequately adjusted to account for those patient-specific risk factors.

Colon SSI - Colon Surgical Site Infection: An infection (usually bacteria) that occurs after a person has colorectal surgery that occurs at the body site where the surgery took place. While some involve only the skin, others are more serious and can involve tissues under the skin, organs, or implanted material. The value shown above is a Standardized Infection Ratio (SIR), which is the ratio of observed-to-expected infections during the measure period. SIRs below 1.00 indicate that the observed number of infections during the measure period was lower than would be expected under normal conditions, whereas values above 1.00 indicate that the observed number of infections was higher than expected. Limitations: Some, but not all patient-specific risk factors are included in the adjustment of the SIR for these types of infections. However, not all relevant risk factors are included (e.g., trauma, emergency procedures). Hence, the SIRs for hospitals performing more complex procedures or with larger volumes of trauma or emergency procedures may not be adequately adjusted to account for those patient-specific risk factors

NTSV - Nulliparous, Term, Singleton, Vertex Cesarean Birth Rate: The percentage of cesarean (surgical) births among first-time mothers who are at least 37 weeks pregnant with one baby in a head down position (not breech or transverse). Lower values indicate that fewer cesareans were performed in the hospital among primarily low risk, first-time mothers. Limitations: NTSV rates do not take into account certain obstetric conditions, such as placenta previa, that may make Cesarean delivery the safer route for both mother and infant.

Sepsis Mortality: Percent of patients, with a severe infection, who die in the hospital. Most sepsis cases (over 90%) start outside the hospital. Lower percentage of death indicates better survival. Limitations: Use of discharge/ administrative data is limiting since such data has lower specificity for diagnoses than clinical data. In addition, without risk adjustment for differences in patient-specific factors, comparing rates among hospitals is difficult.

VTE - Venous thromboembolism: The measure of patients who develop deep vein clots who had not received potentially preventive treatment. Limitations: Although not adjusted to account for patient-specific risk factors, this rate is helpful in distinguishing a hospital's adherence to the best practice of administration of appropriate VTE prophylaxis to all appropriate patients.



Valley Presbyterian Hospital (VPH) is an independent, nonprofit and nonsectarian hospital serving the medical needs of the San Fernando Valley community for more than 60 years. VPH has grown to become one of the largest acute care hospitals in the greater San Fernando Valley region and continues to provide patient-centered care for a healthy community. The 350-bed facility offers advanced technology and a full range of medical services to improve and save lives.

For more information, visit valleypres.org.